H|R|S|E
Human Resources Swiss Exams

Organigramme de la Commission d'examen de Certificat de Gestionnaire RH

valable dès le 01.05.2025

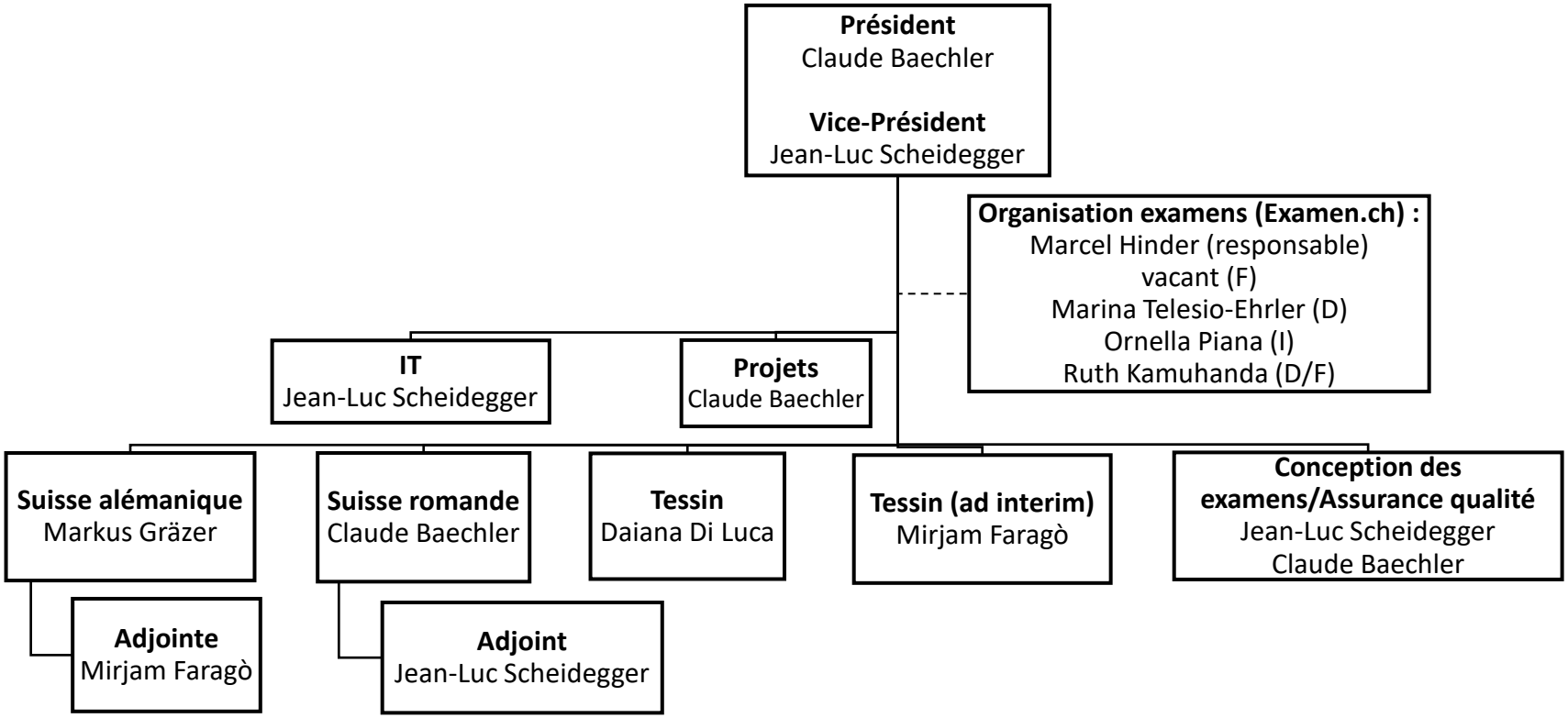

Version 08.05.2025