H|R|S|E
Human Resources Swiss Exams

# Organigramme de la Commission d'examen de Certificat de Gestionnaire RH

valable dès le 01.06.2026

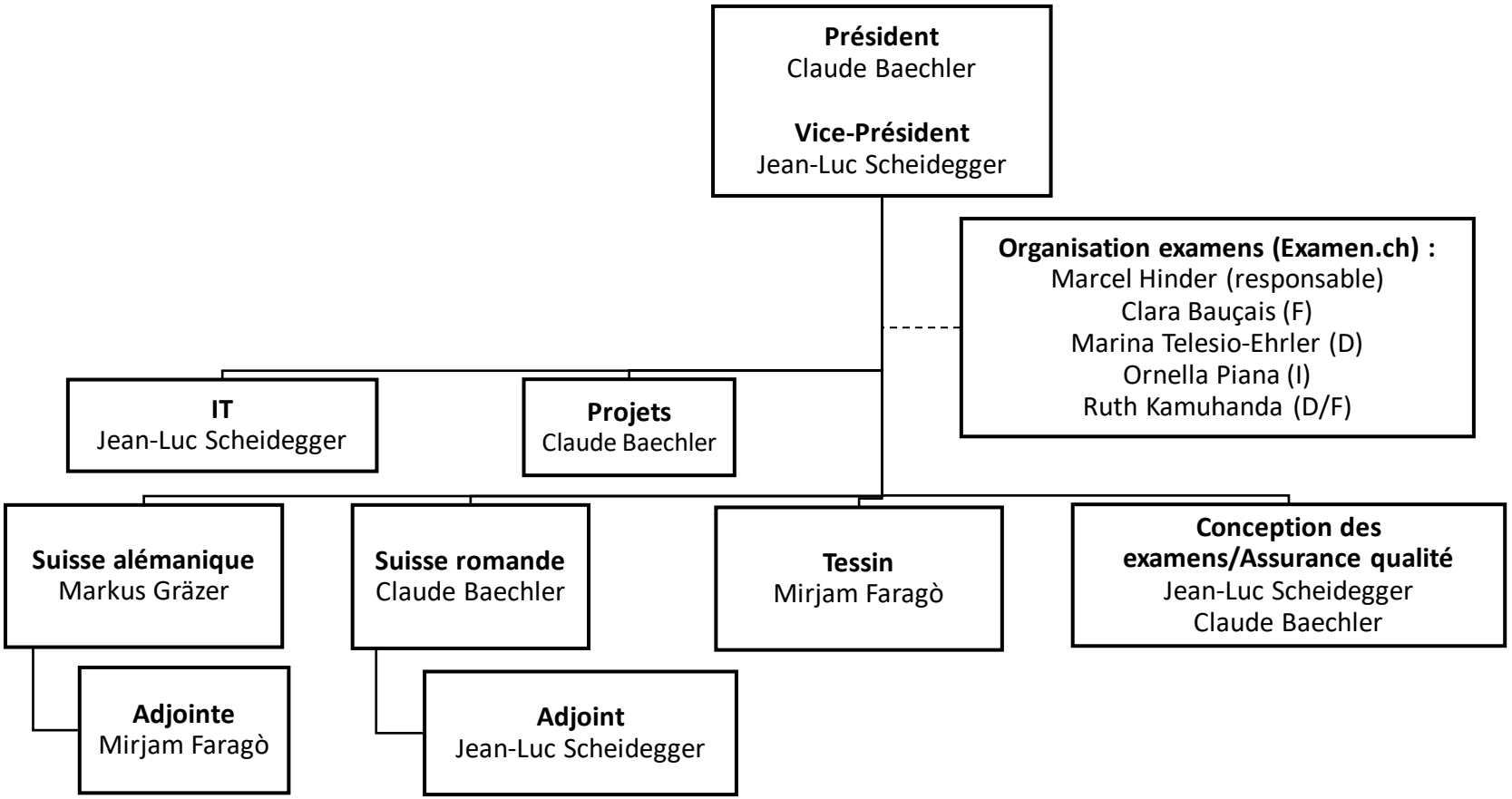


Version 01.06.2026